

# GallagherCENTRE

## Event Package

### 2024





Welcome to the Gallagher Centre, Eastern Saskatchewan's premier recreation and entertainment complex.

The Gallagher Centre is owned and operated by the City of Yorkton, and houses the Westland Agencies Arena, indoor multi-purpose Flexihall, Curling Rink, National Bank Convention Place, Access Communications Water Park, and several other facilities and spaces on the adjacent grounds.

The Gallagher Centre offers in-house catering provided by The Chalet Restaurant, as well as a main floor concession that is open for events and functions within the facility.

**Gallagher**CENTRE  
Yorkton happens here.

## Facility Capacities

Planning your best event begins with choosing the perfect space.

	Reception	Banquet	Board Room	U-Shape	Half Rounds	Theatre Style	Dance/ Caberet	Trade Show Booths
<b>National Bank Convention Place</b>	500	350	x	x	175	400	280	40
<b>National Bank A</b>	200	90	52	40	54	200	x	18
<b>National Bank B</b>	100	50	32	24	30	100	x	4
<b>National Bank C</b>	200	90	52	40	54	200	60	18
<b>Ravine Room</b>	50	32	24	20	24	50	x	8
<b>Youth Room</b>	20	24	16	12	18	40	x	5
<b>Sports Lounge</b>	150	75	32	28	x	60	x	x
<i>mid May - mid July</i> <b>Curling Rink</b>	1,250	x	x	x	x	1,000	750	80
<b>Gallagher Centre Flexihall</b>	4,000	1,200	x	x	x	x	1,000	100
<i>mid May - mid July</i> <b>Westland Arena</b>	2,200	<i>concert</i> 2,800	x	x	x	1,200	1,000	100
<b>Ag Pavilion</b>	1,400	x	x	x	x	x	950	60
<b>South Ag Pavilion</b>	500	x	x	x	x	x	300	30
<b>Ag Arena</b>	50	32	24	20	24	50	x	8
<b>Industrial Building</b>	1,000	x	x	x	x	x	950	x

### Please note:

- Facility capacities may vary depending on event set up requirements.
- Trade show booths may be 10' x 10' or 8' x 4' depending on facility.
- Full catering services and additional set ups available. Contact our Events Team for more information.

# National Bank Convention Place



The National Bank Convention Place is a stylish reception space located upstairs in the Gallagher Centre. This facility has a dance floor and can be divided into three separate rooms depending on the need of your event. We can host a wedding ceremony in one or all of the sections and then transform the room for dinner.

**National A** is located at the north end of the facility and has a dance floor area.

**National B** is the smallest of the three rooms and is located in the centre of the facility.

**National C**, the largest of the three, is located at the south end and has a wall of windows as well as seasonal access to a deck area.

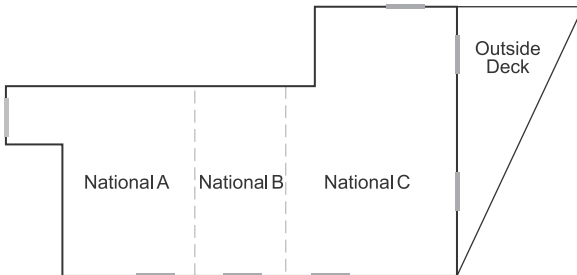

Convention Place	102' x 52' area	5,304 sq ft
National Bank A	40' x 52' area	2,080 sq ft
National Bank B	24' x 52' area	1,248 sq ft
National Bank C	38' x 72' area	2,736 sq ft

## Full Facility

*three sections - per day*  
 \$ 993.00  
 + \$ 49.65 GST  
 \$ 1,042.65

## Full Facility

*three sections - partial day*  
 \$ 745.00  
 + \$ 37.25 GST  
 \$ 782.25

## Single Section

*A or C - per day*  
 \$ 397.50  
 + \$ 19.88 GST  
 \$ 417.38

## Single Section

*A or C - partial day*  
 \$ 298.00  
 + \$ 14.90 GST  
 \$ 312.90

## Double Section

*A/B or B/C - per day*  
 \$ 745.00  
 + \$ 37.25 GST  
 \$ 782.25

## Double Section

*A/B or B/C - partial day*  
 \$ 559.00  
 + \$ 27.95 GST  
 \$ 586.95

## Ravine Room



The Ravine Room is a meeting space located on the main floor of the Gallagher Centre. The Ravine Room can accommodate a variety of events with up to 50 people depending on set up requirements.

26' x 30' area 775 sq ft

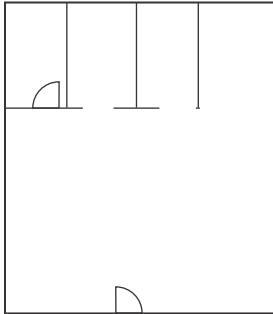

### Per Day

\$ 218.50  
 + \$ 10.93 GST  
 \$ 229.43

### Partial Day

*before 2 pm or after 5 pm*  
 \$ 164.00  
 + \$ 8.20 GST  
 \$ 172.20

## Youth Room



The Youth Room is a meeting space outside the Flexihall in the Gallagher Centre. The room's large viewing windows face the Flexihall. This makes it the perfect location as an office area when hosting events in the Flexihall. Curtains are available to allow for privacy. The Youth Room can accommodate up to 40 people.

21' x 19' area 315 sq ft

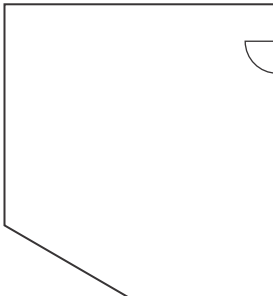

### Per Day

\$ 164.00  
 + \$ 8.20 GST  
 \$ 172.20

### Partial Day

*before 2 pm or after 5 pm*  
 \$ 123.00  
 + \$ 6.15 GST  
 \$ 129.15

### Two Hours or Less

\$ 67.50  
 + \$ 3.38 GST  
 \$ 70.88

## ReMax Sports Lounge



The ReMax Sports Lounge is located on the second floor. The lounge overlooks the curling rink and is steps away from the upper level of the Westland Arena. The lounge offers a full bar and kitchen with seating for up to 75 people.

### Per Day

\$ 397.50  
 + \$ 19.88 GST  
 \$ 417.38

### Partial Day

*before 2 pm or after 5 pm*  
 \$ 298.00  
 + \$ 14.90 GST  
 \$ 312.90

26' x 30' area 775 sq ft



## Curling Rink



### Dry Floor Per Hour

\$ 139.00  
 + \$ 6.95 GST  
 \$ 145.95

### Dry Floor Per Day

*15 hours*  
 \$ 2,085.00  
 + \$ 104.25 GST  
 \$ 2,189.25

### Dry Floor Per Day

*5+ Days*  
 \$ 1,563.75  
 + \$ 78.19 GST  
 \$ 1,641.94

### Set Up / Tear Down Day

\$ 1,563.75  
 + \$ 78.19 GST  
 \$ 1,641.94

### Catered Event Per Day

\$ 1,042.50  
 + \$ 52.13 GST  
 \$ 1,094.63

### Catered Event Set Up / Tear Down Day

\$ 782.00  
 + \$ 39.10 GST  
 \$ 821.10

Our curling rink is designed to hold eight sheets of ice during the winter season. From April to October, the ice is removed, revealing a concrete venue. The curling rink can hold 80 booths and 500 people with banquet-styled seating.

144' x 118' area 16,992 sq ft

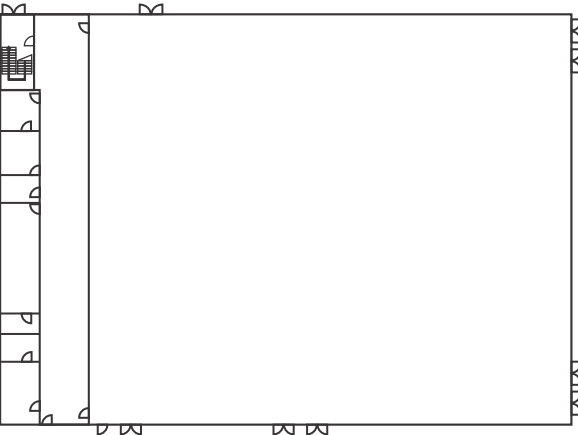

# Flexihall



The Gallagher Centre Flexihall is a multi-use field house. The Flexihall is home to a variety of community based athletic programs and has the capacity of host tradeshows, banquets, educational events, meetings, and cabarets. The Pulastic poured rubber flooring offers a multi-functional and durable surface. The Flexihall can accommodate 100 booths for tradeshows and 1,200 people with banquet-styled seating.

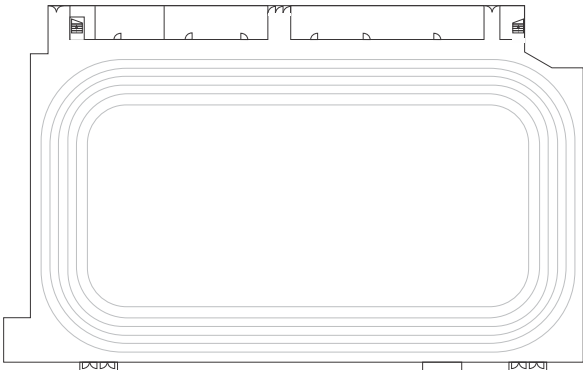

## Full Facility Per Hour

\$ 196.00

+ \$ 9.80 GST

\$ 205.80

## Full Facility Per Day

\$ 2,548.00

+ \$ 127.40 GST

\$ 2,675.40

## Full Facility Per Day

5+ Days

\$ 1,911.00

+ \$ 95.55 GST

\$ 2,006.55

## Set Up / Tear Down Day

\$ 1,911.00

+ \$ 95.55 GST

\$ 2,006.55

## Catered Event

\$ 1,019.50

+ \$ 50.98 GST

\$ 1,070.48

## Catered Event Set Up / Tear Down

\$ 765.00

+ \$ 38.25 GST

\$ 803.25

230' x 127' area 29,210 sqft

# Westland Arena



The Westland Arena is a multi purpose arena with seating for up to 2,970 in the Gallagher Centre. It is home to the Junior A hockey team, the Yorkton Terriers. All seating is individual moulded plastic seats constructed on a riser mount system. Accessible seating is along the top row of section A, allowing easy access to washrooms and the elevator. Surrounding the ice surface is 6' of tempered glass, with mesh netting above. The facility maintains a comfortable temperature for spectators to enjoy events year round.

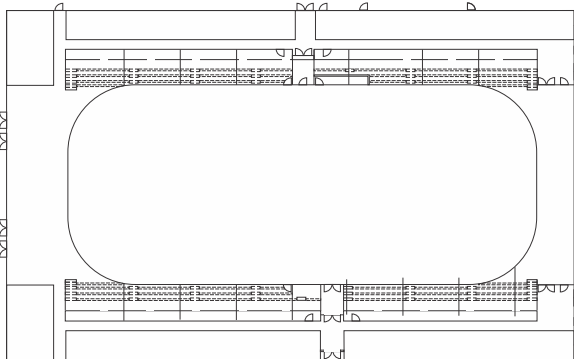

*Mid May to Mid July*

**Dry Floor Per Hour**

\$ 147.00

+ \$ 7.35 GST

\$ 154.35

**Dry Floor Per Day**

\$ 2,788.75

+ \$ 139.44 GST

\$ 2,928.19

**Dry Floor Per Day**

5+ Days

\$ 2,091.50

+ \$ 104.58 GST

\$ 2,196.08

**Set Up / Tear Down Day**

\$ 2,091.50

+ \$ 104.58 GST

\$ 2,196.08

**Removal of Arena Glass**

\$ 3,415.00

+ \$ 170.75 GST

\$ 3,585.75

200' x 85' area 17,000 sq ft



# Ag Pavilion



Located north of the Gallagher Centre, the Agri-pavilion is ideal for livestock shows and sales, dances, seminars and flea markets. An overhead door can divide the 13,746 square foot space into two facilities. The Agri-pavilion has a cement floor and can accommodate up to 50 display booths. There is a wash rack, concession area and washrooms available for use. Penning, scale, tables and chairs are available with applicable charges.

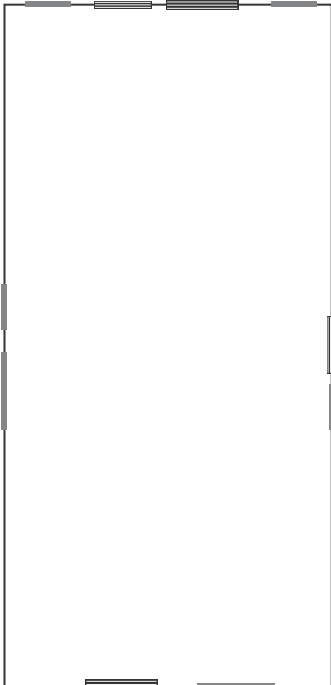

## Full Facility Per Day

\$ 1,382.50  
+ \$ 69.13 GST  
\$ 1,451.63

## Full Facility Per Day

5+ Days  
\$ 1,037.00  
+ \$ 51.85 GST  
\$ 1,088.85

## Full Facility Set Up / Tear Down Day

\$ 1,037.00  
+ \$ 51.85 GST  
\$ 1,088.85

## South Side Per Day

\$ 831.50  
+ \$ 41.58 GST  
\$ 873.08

## South Side Per Day

5+ Days  
\$ 624.00  
+ \$ 31.20 GST  
\$ 655.20

## South Side Per Day / Tear Down Day

\$ 624.00  
+ \$ 31.20 GST  
\$ 655.20

## Catered Event

\$ 1,037.00  
+ \$ 51.85 GST  
\$ 1,088.85

## Catered Event Set Up / Tear Down Day

\$ 778.00  
+ \$ 38.90 GST  
\$ 816.90

174' x 79' area 13,746 sq ft

## Ag Arena



The Ag Arena is located beside the Ag Pavilion and is perfect for livestock stabling, shows, and sales. The building has a sand floor. It is unheated and not insulated.

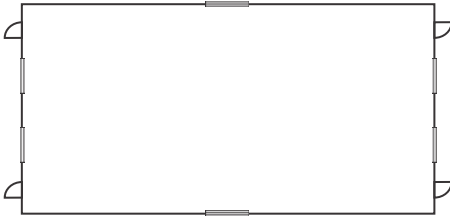

### Per Day

\$ 398.50  
+ \$ 19.93 GST  
\$ 418.43

### Set Up / Tear Down Day

\$ 300.00  
+ \$ 15.00 GST  
\$ 315.00

200' x 60' area 12,000 sq ft

## Industrial Building



The Industrial Building is ideal for a variety of events such as weddings, cabarets, livestock stabling, shows and sales. The floor is cement. There is food and beverage service available.

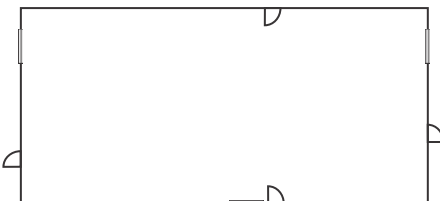

### Per Day

\$ 625.50  
+ \$ 31.28 GST  
\$ 656.78

### Set Up / Tear Down Day

\$ 469.50  
+ \$ 23.48 GST  
\$ 492.98

160' x 66' area 10,560 sq ft

## Equipment and Service Rental

Equipment / Service	Fee	GST	PST	Total
Audio/Video Handheld Microphone <i>(wired/wireless)</i>	\$ 25.00	\$ 1.25	\$ 1.50	<b>\$ 27.75</b>
Lapel Microphone / Headset	\$ 25.00	\$ 1.25	\$ 1.50	<b>\$ 27.75</b>
Audio Interface	\$ 25.00	\$ 1.25	\$ 1.50	<b>\$ 27.75</b>
Projector only	\$ 50.00	\$ 2.50	\$ 3.00	<b>\$ 55.50</b>
Projector Screen only <i>(drop down)</i>	\$ 25.00	\$ 1.25	\$ 1.50	<b>\$ 27.75</b>
Projector Package <i>(projector, screen audio interface)</i>	\$ 100.00	\$ 5.00	\$ 6.00	<b>\$ 111.00</b>
Large Projector Screen	\$ 50.00	\$ 2.50	\$ 3.00	<b>\$ 55.50</b>
Additional Extension Cord / Powerbar	\$ 10.50	\$ 0.53	\$ 0.63	<b>\$ 11.66</b>
Hardwire Phone / Internet Connection	\$ 100.00	\$ 5.00	\$ 6.00	<b>\$ 111.00</b>

## Tables & Chairs

Table setup with chairs	\$ 10.50	\$ 0.53	\$ 0.63	<b>\$ 11.66</b>
Table setup <i>(customer completes)</i>	\$ 5.25	\$ 0.26	\$ 0.32	<b>\$ 5.83</b>
General Admission chair setup	\$ 2.25	\$ 0.11	\$ 0.14	<b>\$ 2.50</b>
Numbered chair setup	\$ 3.25	\$ 0.16	\$ 0.20	<b>\$ 3.61</b>
Bleachers	\$ 52.50	\$ 2.63	\$ 3.15	<b>\$ 58.28</b>

## Event Extras

Late Night Rental Extension	\$ 200.00	\$ 10.00	\$ 12.00	<b>\$ 222.00</b>
Standard Linen <i>(white - per table)</i>	\$ 2.25	\$ 0.11	\$ 0.14	<b>\$ 2.50</b>
Deluxe Linen <i>(coloured - table)</i>	\$ 4.25	\$ 0.21	\$ 0.26	<b>\$ 4.72</b>
Cloth Napkin <i>(white - each)</i>	\$ 1.00	\$ 0.05	\$ 0.06	<b>\$ 1.11</b>
Event Pipe & Drape <i>(black 8') /section</i>	\$ 10.50	\$ 0.53	\$ 0.63	<b>\$ 11.66</b>
Easel / Flip Chart / Whiteboard	\$ 21.00	\$ 1.05	\$ 1.26	<b>\$ 23.31</b>
Large Stage Setup (4' x 8' x 4')	\$ 36.75	\$ 1.84	\$ 2.21	<b>\$ 40.79</b>
<i>External staging, per section</i>				
Large Stage Setup (4' x 8' x 4')	\$ 50.00	\$ 2.50	\$ 3.00	<b>\$ 55.50</b>
<i>Internal staging, per section</i>				
Platform Stage Setup (4' x 8' x 1')	\$ 10.50	\$ 0.53	\$ 0.63	<b>\$ 11.66</b>
<i>Internal staging, per section</i>				
External Event Garbage Can	\$ 5.25	\$ 0.26	\$ 0.32	<b>\$ 5.83</b>
External Event Recycling Container	\$ 5.25	\$ 0.26	\$ 0.32	<b>\$ 5.83</b>
Cattle Penning	\$ 10.50	\$ 0.53	\$ 0.63	<b>\$ 11.66</b>
Event Power - 220 Amp Box Connection	\$ 100.00	\$ 5.00	\$ 6.00	<b>\$ 111.00</b>
Security Guard	<b><i>as quoted by contractor</i></b>			